

**LEGEND**

- STAGE 1 BOUNDARY
- GOLF COURSE SITE BOUNDARY
- 1 STAGE 1 HOLE NUMBER (GREEN)
- - - EXISTING EASEMENT BOUNDARY
- EXISTING WATER MAIN
- PROPOSED GOLF COURSE FEATURES (TEES, FAIRWAYS, GREENS)

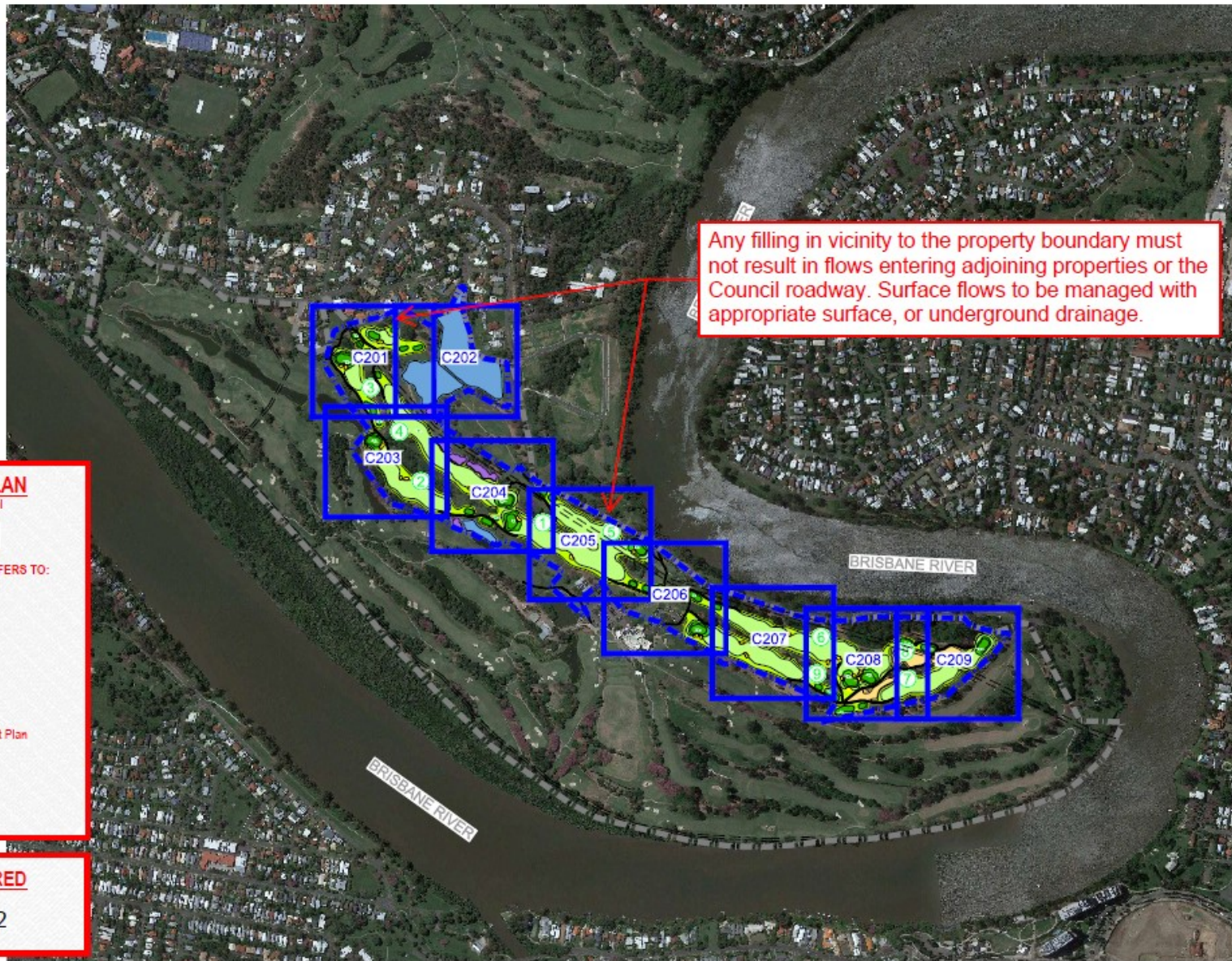

Any filling in vicinity to the property boundary must not result in flows entering adjoining properties or the Council roadway. Surface flows to be managed with appropriate surface, or underground drainage.

APPROVED PLAN

Brisbane City Council

30/03/2022

**APPROVED PLAN ONLY REFERS TO:**

- Earthworks
- Stormwater
- Roadworks
- Traffic Functional Layout
- Traffic Signals
- Construction Management Plan
- WSUD Device(s)
- Signs and Linemarking

Other:

AMENDED IN RED

29/03/2022

# INDOOROOPILLY GOLF CLUB

## STAGE 1 WORKS

SOC 05  
Plan/Documents  
REVISED  
11/03/2022  
APPLICATION REF  
A05811581

FOR  
INDOOROOPILLY GOLF CLUB

**A1** ORIGINAL SITE BEFORE REDUCTION

D	REVISED DRAWING	29/03/22
C	REVISED ISSUE FOR APPROVAL	30/03/22
B	REVISED ISSUE FOR APPROVAL	31/03/22
A	ISSUE FOR APPROVAL	31/03/21

VEH. DESCRIPTION DATE

**COPYRIGHT**  
 No drawing is copyright and the property of Burchills Engineering Solutions.  
 No drawing is copyright and the property of Burchills Engineering Solutions.  
**DISCLAIMER**  
 We warrant that the design is prepared in accordance with the standards and specifications of the Council.  
 We do not warrant that the design is suitable for any other use or that the Council will be able to use the design for any other purpose.  
 We do not warrant that the design is suitable for any other purpose.  
 We do not warrant that the design is suitable for any other purpose.  
**NOTE**  
 This is an amended drawing based on the information provided.  
 All other drawings are the property of Burchills Engineering Solutions.  
 Please ensure that all drawings are made in accordance with the Council's standards and specifications.

**BURCHILLS ENGINEERING SOLUTIONS**

Level 2, Cornsought Centre  
 26 Marine Parade, Southport QLD 4215  
 PO Box 3108, Australian River, Southport QLD 4215  
 Phone: +61 7 5509 6410  
 Fax: +61 7 5509 6411  
 Email: admin@burchills.com.au  
 Coast Burchills Engineering Pty Ltd  
 ABN 76 166 942 365

PROJECT:  
**GOLF COURSE REDEVELOPMENT**

DRAWING TITLE:  
**KEY PLAN AND LEGEND**

DEVL APPR. No.:	DATE: 25/05/2021
PROJECT LEADER: DAVID WILLIAMS	
DESIGNER: JONELLE LETCHER	
DRAFTSPERSON: JONELLE LETCHER	
CHECKED: DAVID WILLIAMS	
APPROVED FOR AND ON BEHALF OF BURCHILLS ENGINEERING SOLUTIONS ABN 76 166 942 365	REQ No.: 2949
SCALE: AS NOTED	DRAWING: AND
PROJECT No.: BE190133-101	DRAWING No.: C200
	FULL SIZE: A1
	VERISON: D

